

ELEVATION

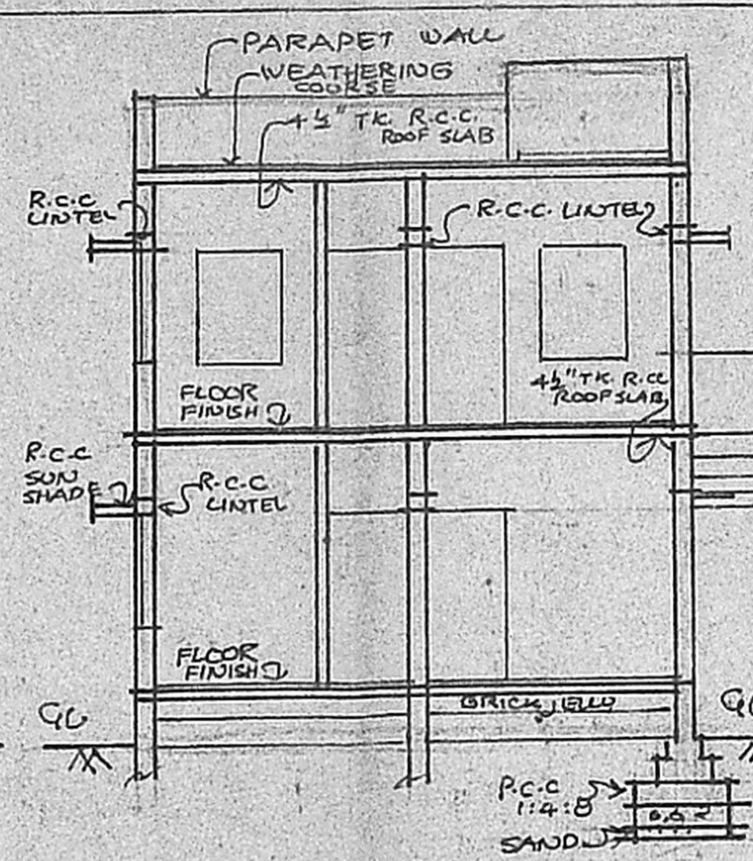

SECTION XX

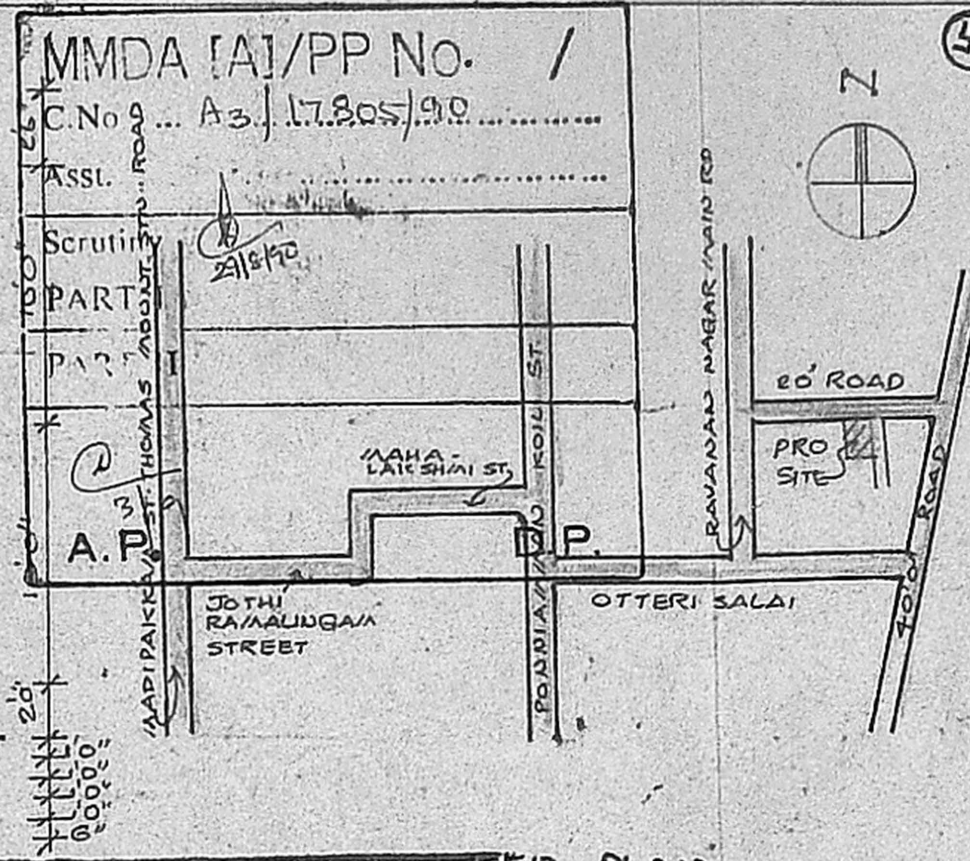

KEY PLAN

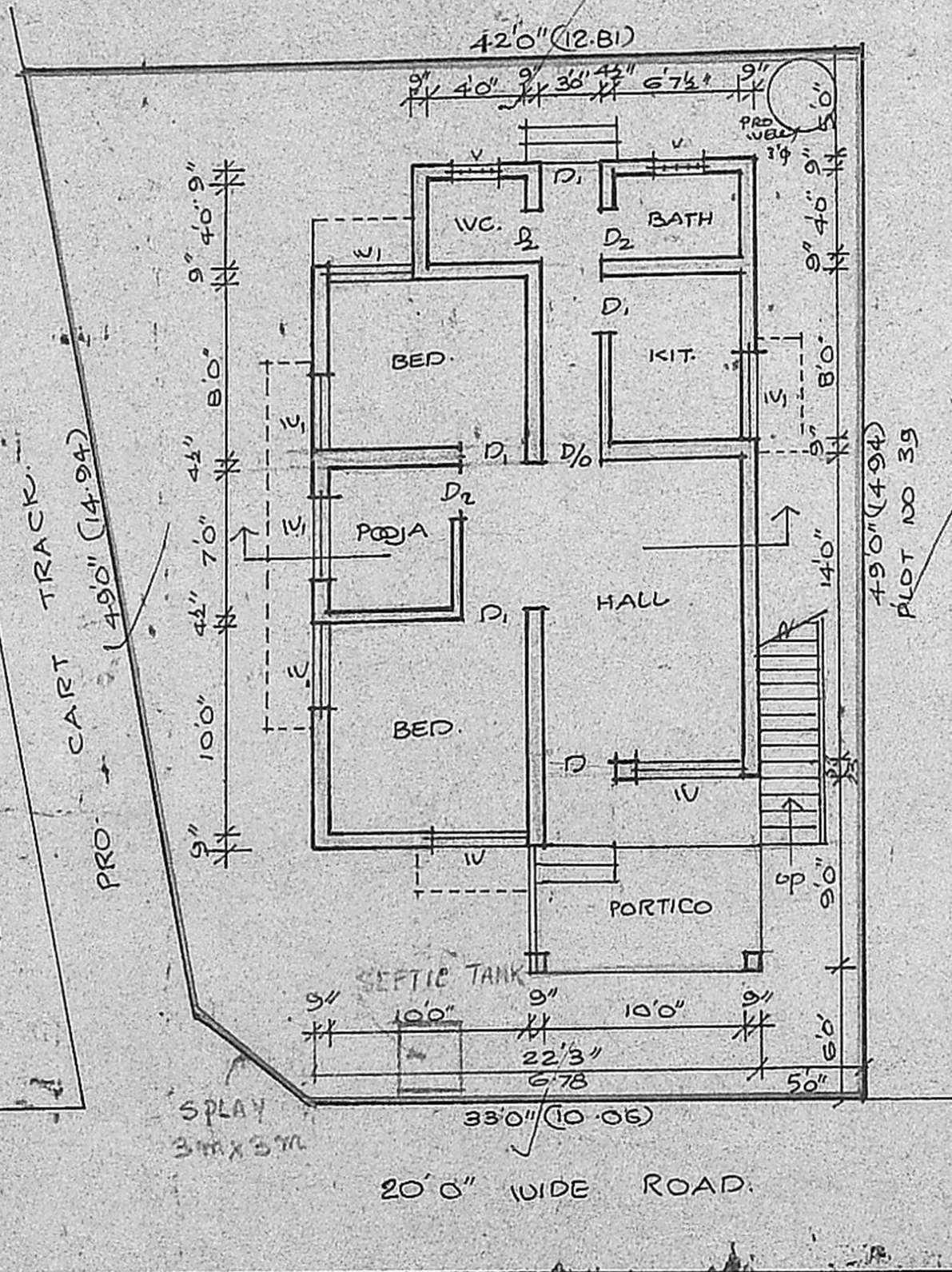

GROUND FLOOR PLAN/SITE PLAN

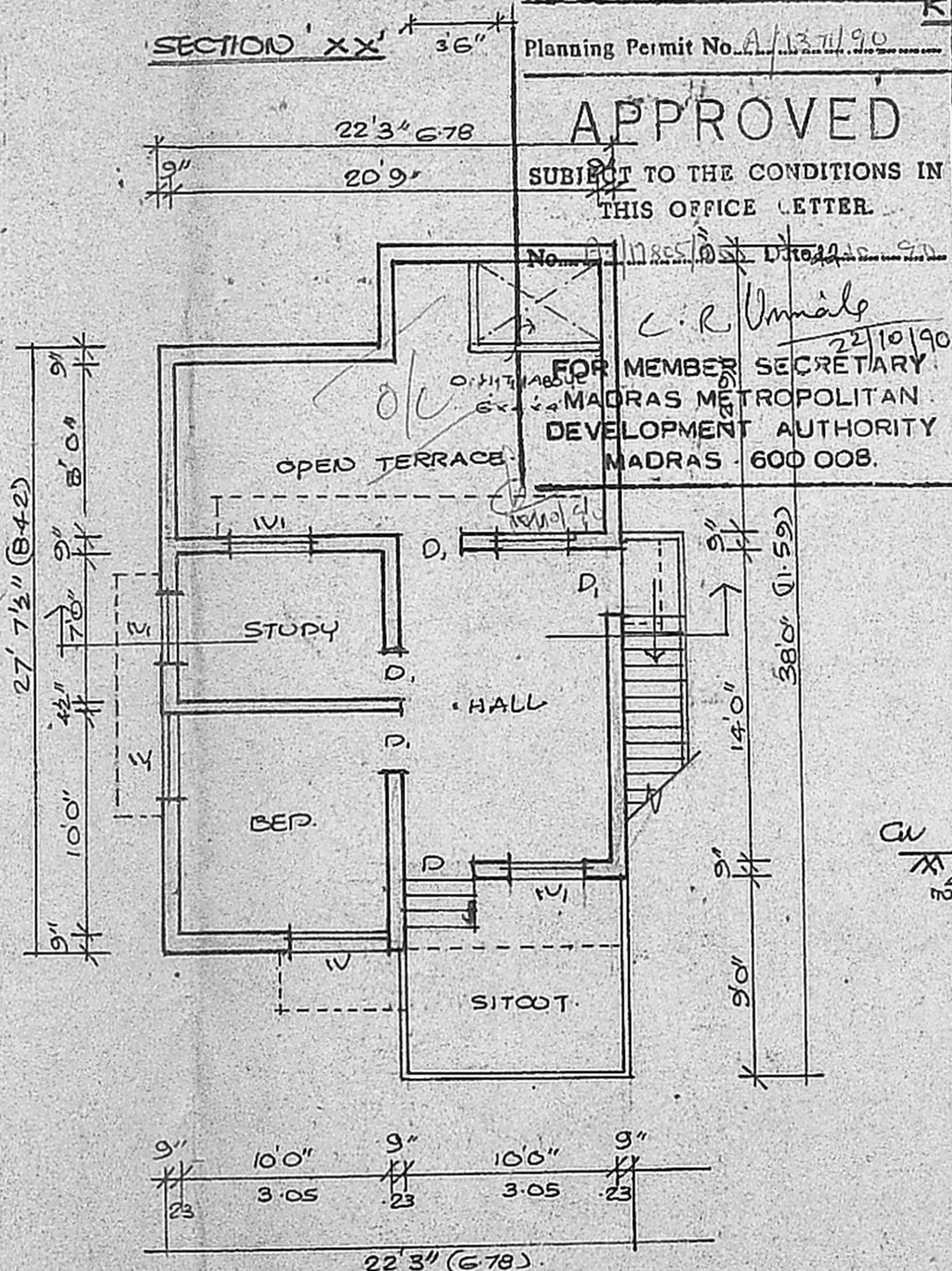

FIRST FLOOR PLAN

Planning Permit No. A/1371/90
APPROVED
 SUBJECT TO THE CONDITIONS IN THIS OFFICE LETTER.
 No. A/1185/10 St. D to 44. 9.10
 C. R. Umale
 22/10/90
 FOR MEMBER SECRETARY
 MADRAS METROPOLITAN
 DEVELOPMENT AUTHORITY
 MADRAS - 600 008.

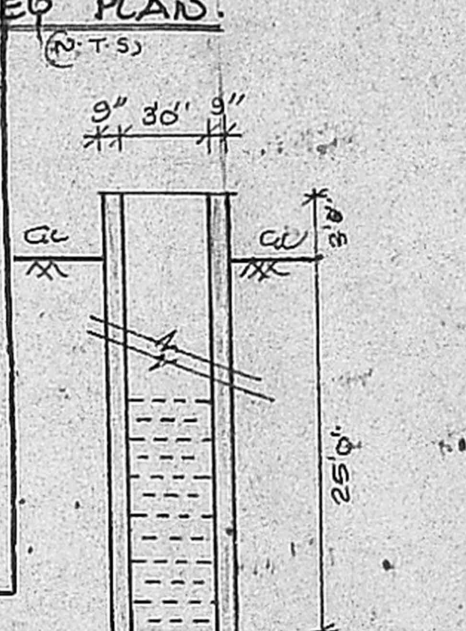

SECTION OF WINDOW

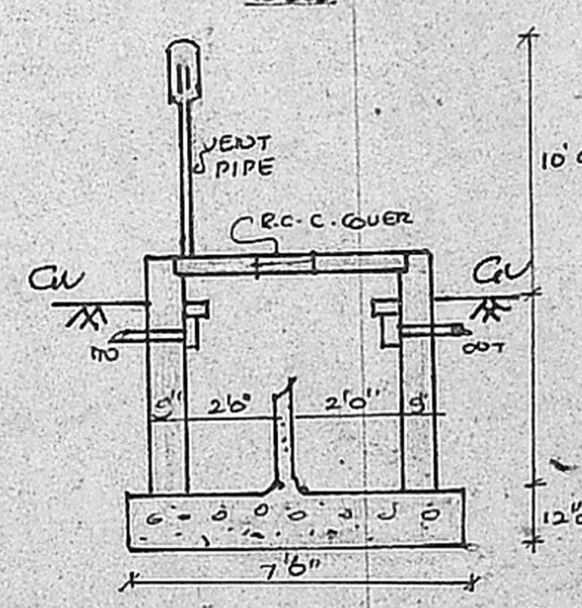

PLAN & SECTION OF SEPTIC TANK

SCHEDULE OF JOINERY:

D	DOOR	36" x 70"
D ₁	DOOR	30" x 70"
D ₂	DOOR	26" x 70"
W	WINDOW	50" x 46"
W ₁	WINDOW	36" x 46"
V	VENTILATOR	20" x 10"

REFERENCE:

- PROPOSAL
- ROAD
- SITE BOUNDARY

SCALE:

8 FEET TO AN INCH.

PLAN SHOWING THE PROPOSED CONSTRUCTION OF RESIDENTIAL BUILDING IN PLOT NO 38, OF RAVANAN-NAGAR OF S. NO 225/5 OF MADRAPAKKAM VILLAGE SAIDAPET TK, CHENNAI DIST

AREA DETAILS:

PLOT AREA	: 1838 SFT. ✓
BUILTUP AREA	
G.F. AREA	: 650 SFT - 715 SFT ✓
F.F. AREA	: 385 SFT.

K. Venugopal
 OWNER.

K. Venugopal
K. VENUGOPAL
 ABE (Rtd)
 CONSULTING CIVIL ENGINEER
 LICENSE SURVEYOR CLASS I
 CORPORATION OF MADRAS
 3, NEELI
 HUNGAME KA
 MADRAS - 600 008
 LICENSED SURVEYOR